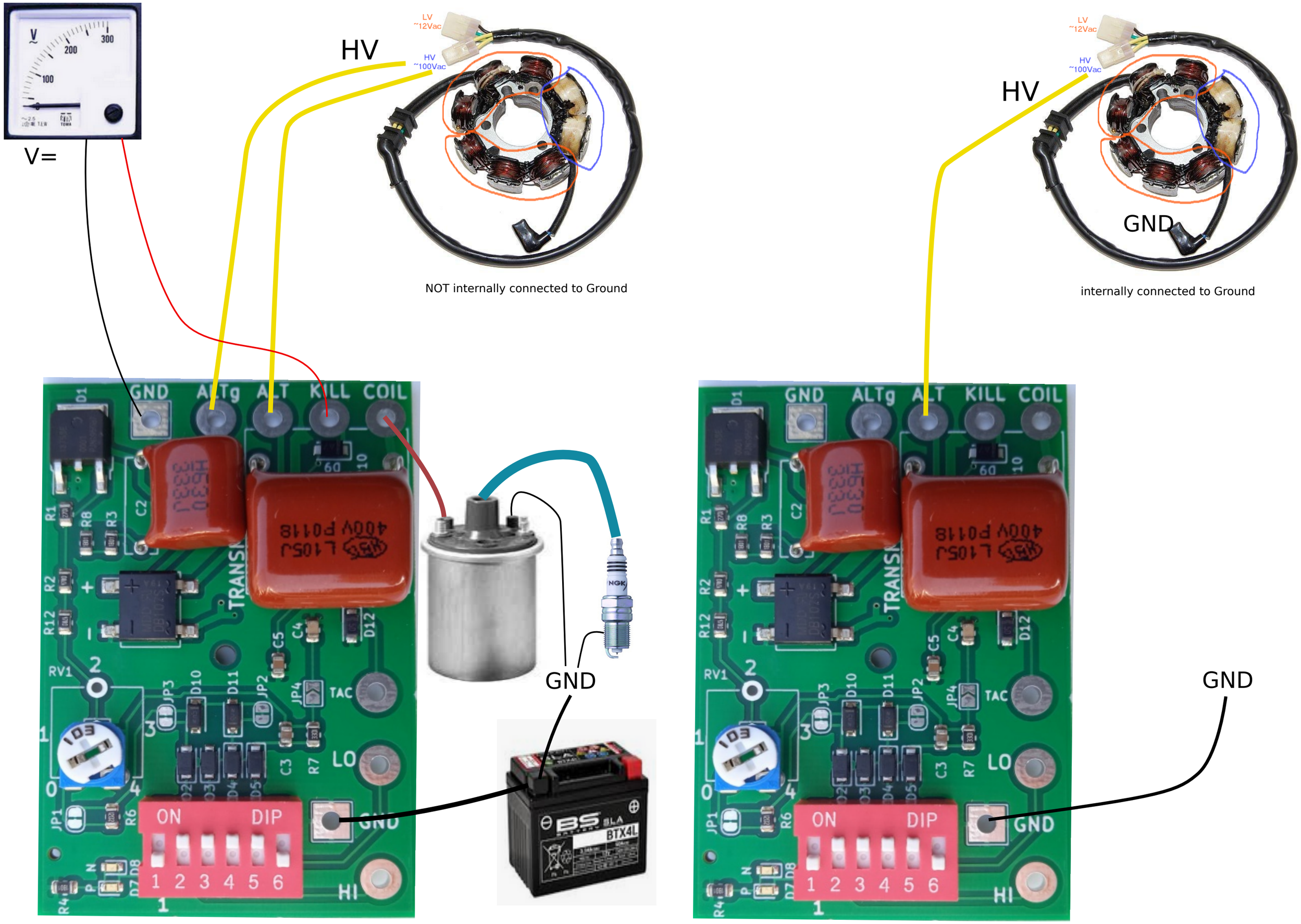
V=
HV
LV
~12Vac
HV
~100Vac
NOT internally connected to Ground
HV
LV
~12Vac
HV
~100Vac
GND
internally connected to Ground
GND
ALTg
ALT
KILL
COIL
TAC
LO
HI
ON
DIP
1 2 3 4 5 6
GND
BS
BTX4L
GND
GND
ALTg
ALT
KILL
COIL
TAC
LO
HI
ON
DIP
1 2 3 4 5 6
GND